



marks the spot to start your search.

From Seattle drive north on the freeway (Interstate 5) or Hiway 99 to the Mukilteo turn-off, take the ferry to Columbia Beach, then north on the island hiway and follow the signs just 22 miles to Admiral's Cove.

From the North take the Deception Pass bridge, drive 29 miles south on Whidbey Island to Admiral's Cove.

Open seven days a week!

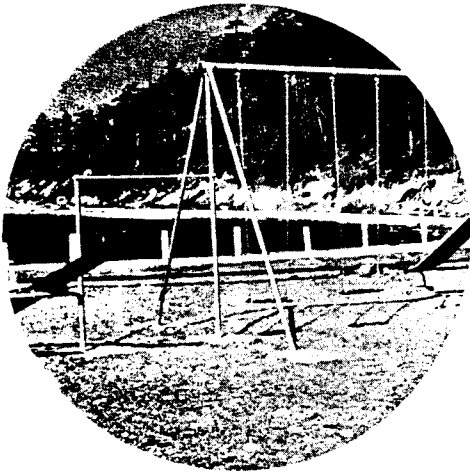

RECREATIONAL AREAS

From swings, slides and teeter-totters for the children to picnic tables, barbecue pits and horseshoes for adults, the community area is planned for recreation. This area is reserved for the use and enjoyment of Admiral's Cove residents and their guests.

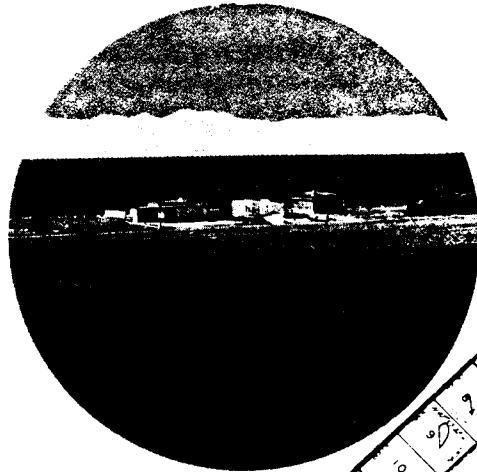

VIEW & LAKE FRONTAGE

Whether you want a view of the Olympic Mountains and Puget Sound, or to be on your own private lake, you'll find just the right lot in Admiral's Cove.

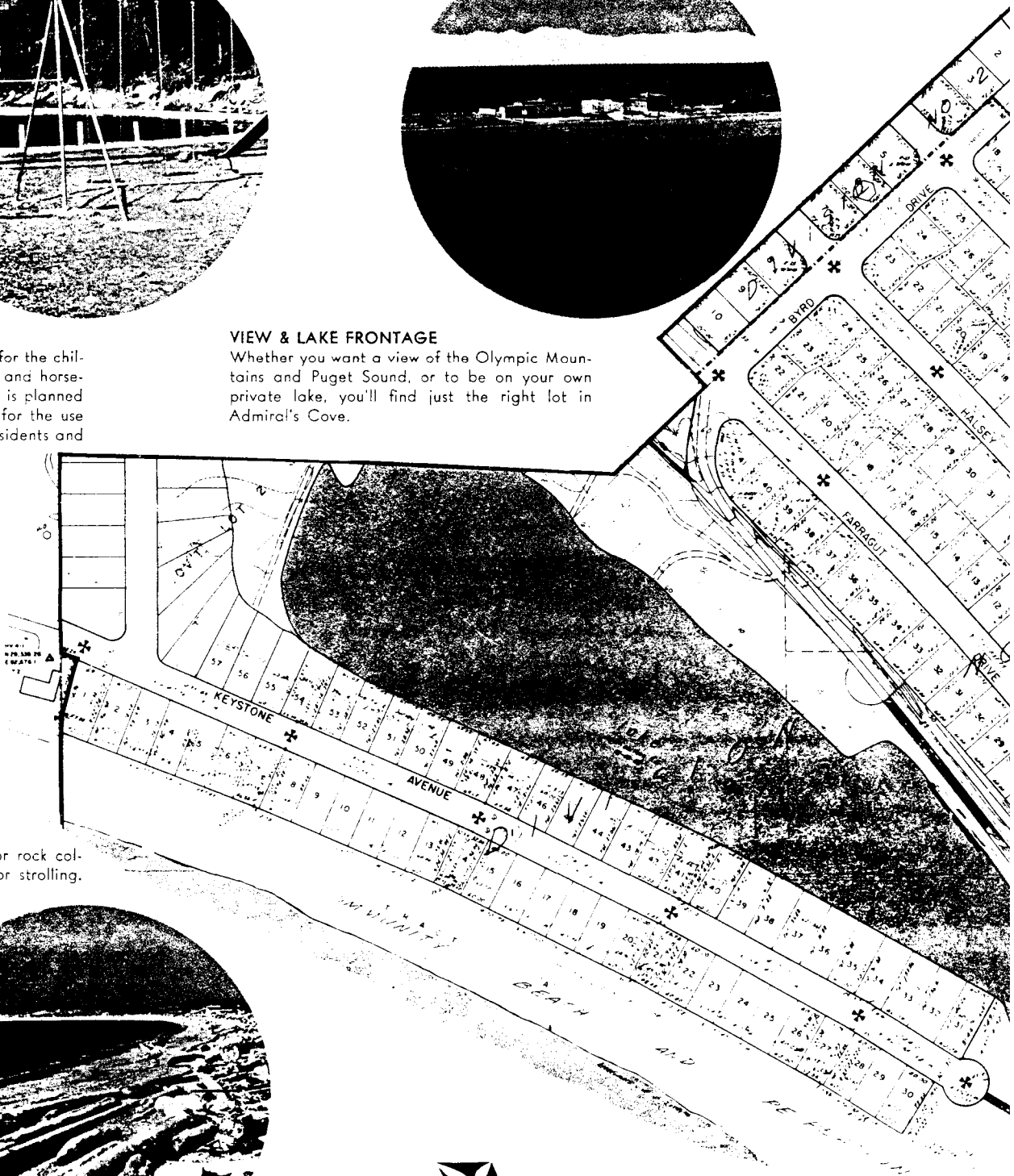

WATERFRONT PROPERTY

The beach at the Cove is perfect for rock collecting, beachcombing, sunbathing or strolling. The view is magnificent.



Admiral's Cove

on the sunny side of Whidbey Island



NATIVE PROPERTY

The lots on Halsey Drive, Admiral's Drive and Nimitz Drive are tucked in a beautiful native setting. The lots are staggered to assure a view of the sound and mountains.

PRIVATE LAKE

If you enjoy swimming, fishing, boating or sailing, the lake at Admiral's Cove will add to your fun and recreational activities.

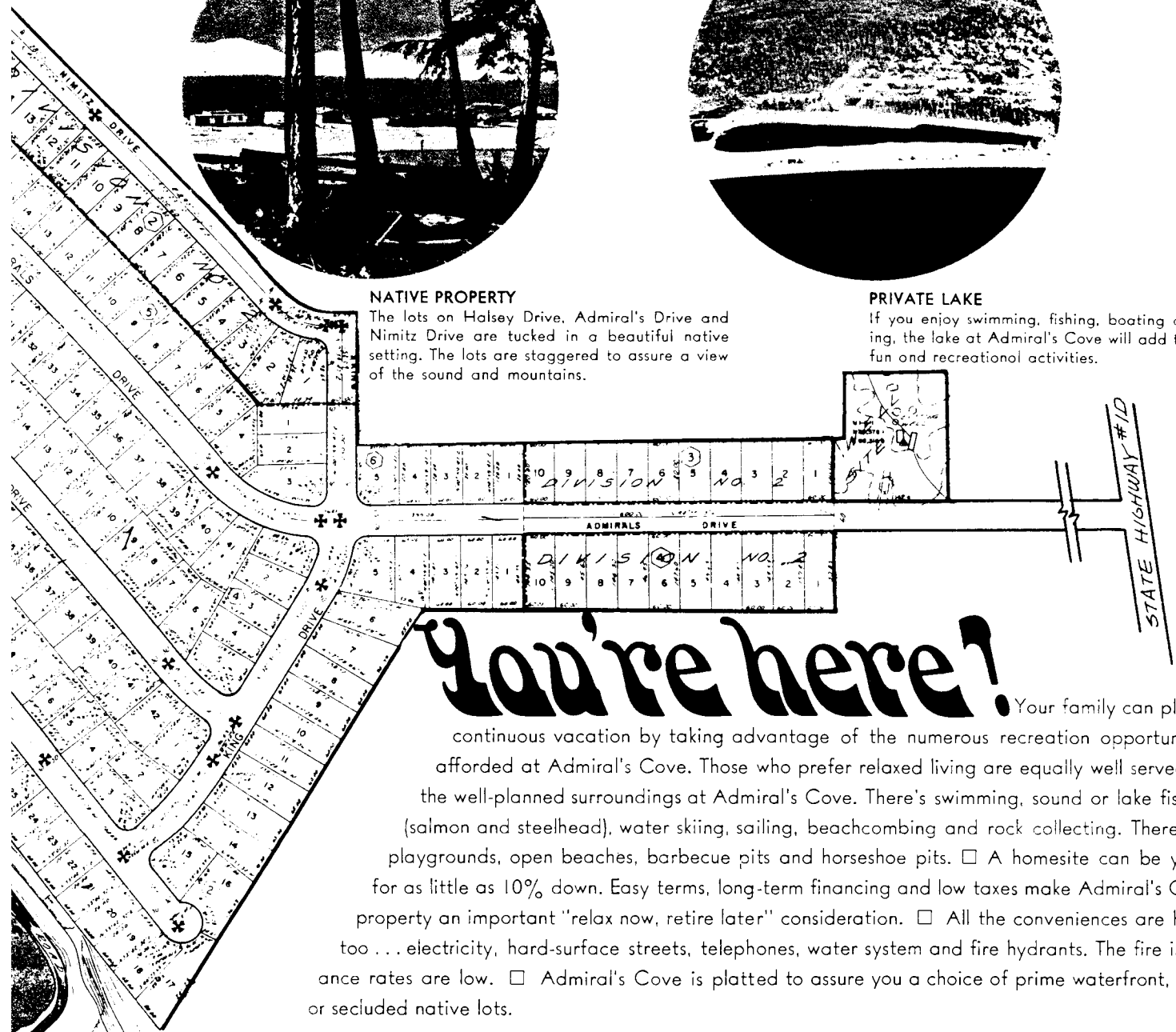

You're here!

Your family can plan a continuous vacation by taking advantage of the numerous recreation opportunities afforded at Admiral's Cove. Those who prefer relaxed living are equally well served by the well-planned surroundings at Admiral's Cove. There's swimming, sound or lake fishing (salmon and steelhead), water skiing, sailing, beachcombing and rock collecting. There are playgrounds, open beaches, barbecue pits and horseshoe pits. A homesite can be yours for as little as 10% down. Easy terms, long-term financing and low taxes make Admiral's Cove property an important "relax now, retire later" consideration. All the conveniences are here, too . . . electricity, hard-surface streets, telephones, water system and fire hydrants. The fire insurance rates are low. Admiral's Cove is platted to assure you a choice of prime waterfront, view or secluded native lots.

Water Skiing



Salt Water Fishing



Beachcombing



Swimming



Sailing



Community Playground



Admiral's Cove

on the sunny side of Whidbey Island

In the heart of the famed sunshine belt, with twice as much sunshine as Seattle and just half the rainfall. This is a planned **family** recreational community offering choice property at the best dollar for dollar value in Washington.

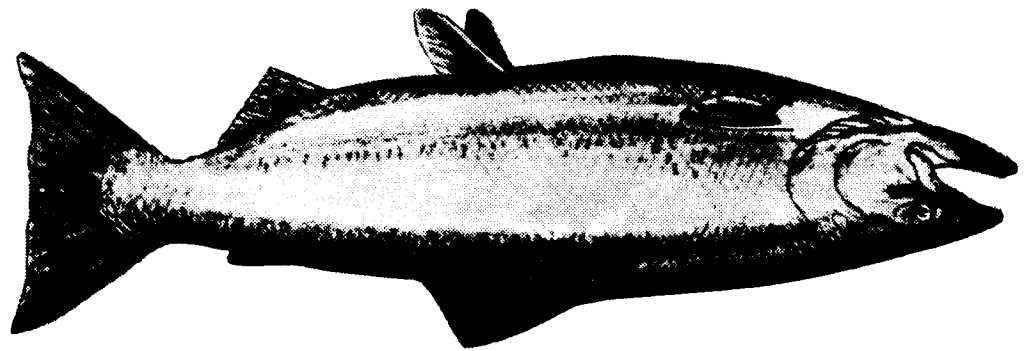

Admiral's Cove, Rt. # 1, Box 201F, Coupeville, Wash.

Discover...